

NOTES:

1. The contents of this drawing are copyright

EXISTING

MIDDAY - 23rd March

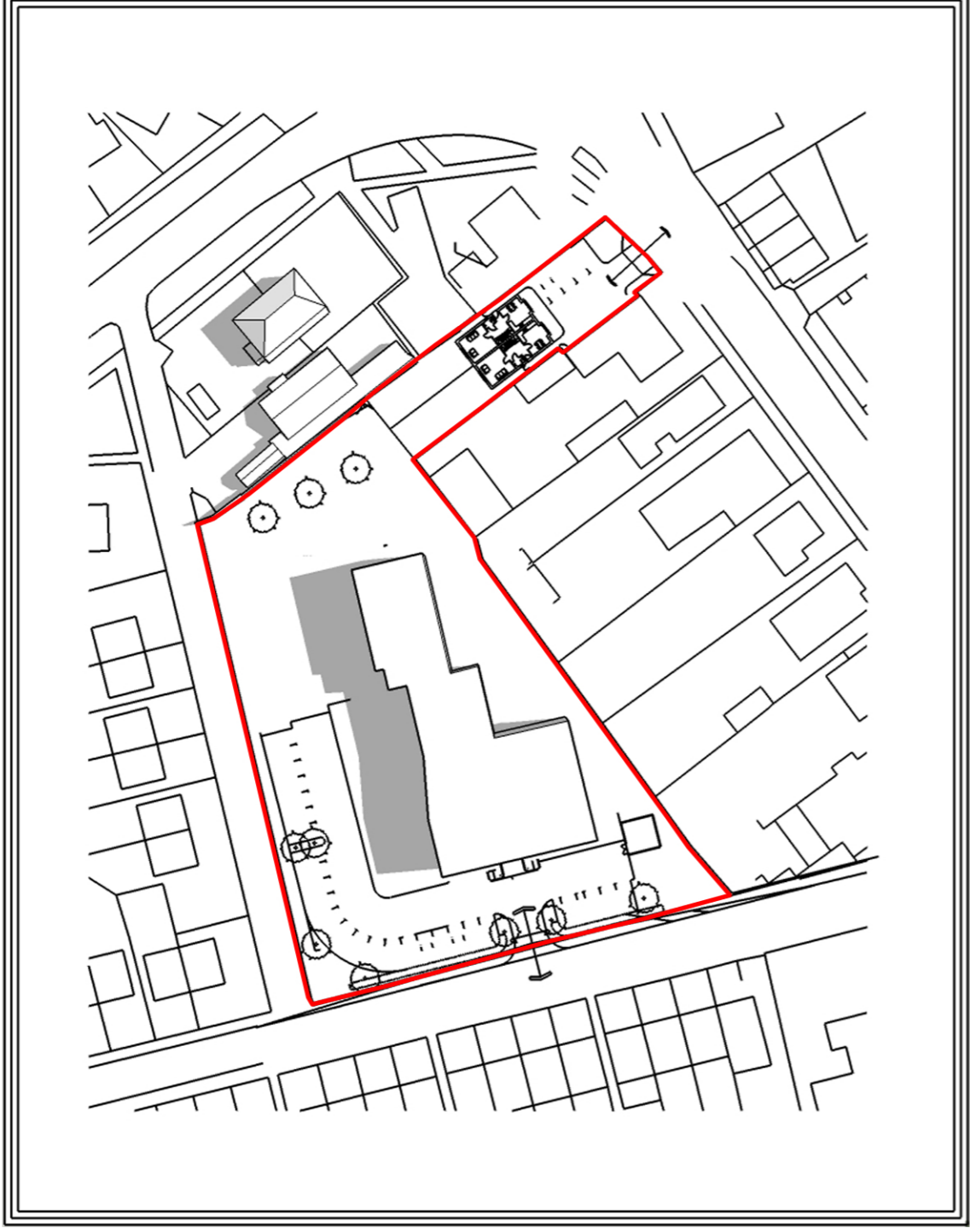

2.PM - 23rd March

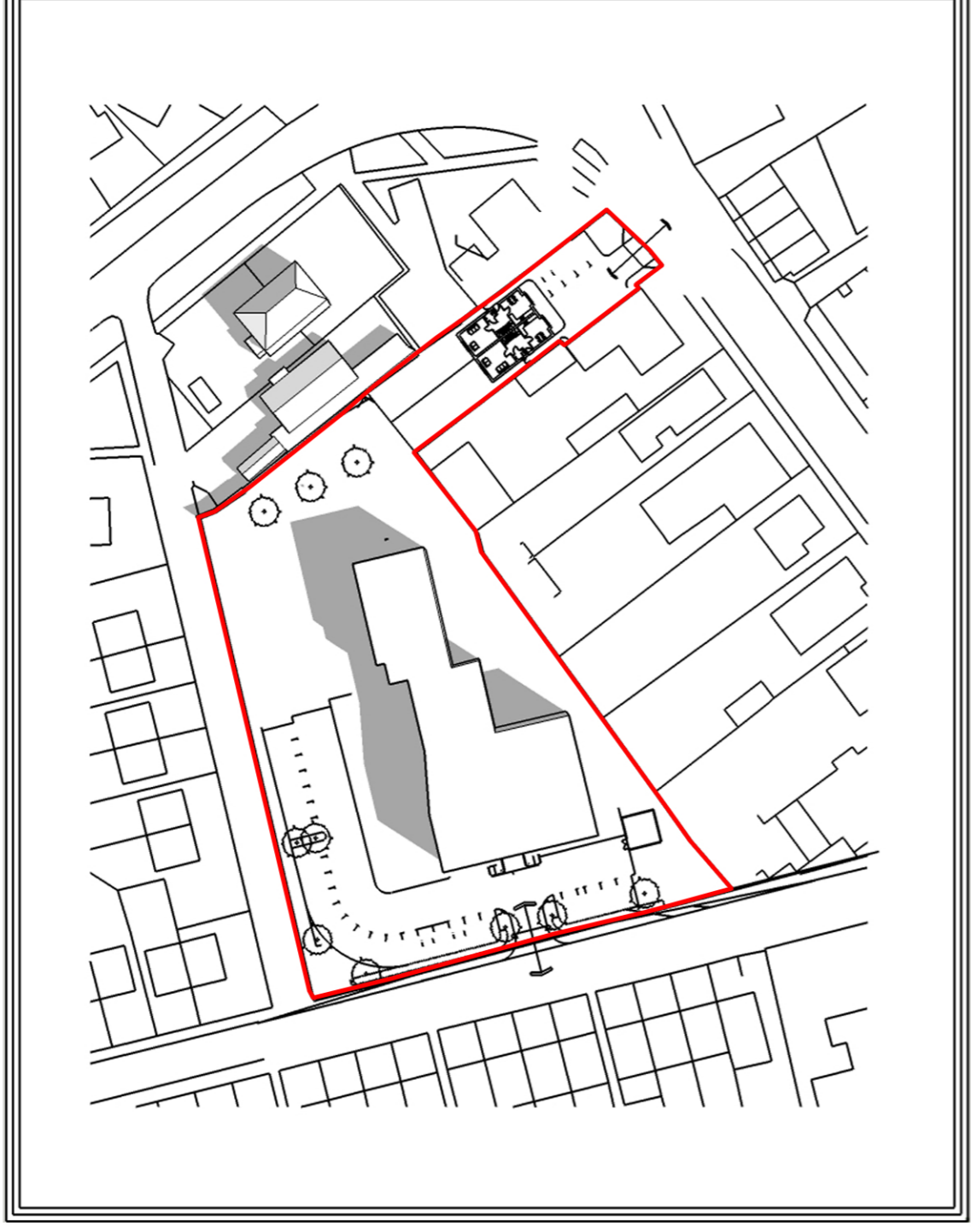

4.PM - 23rd March

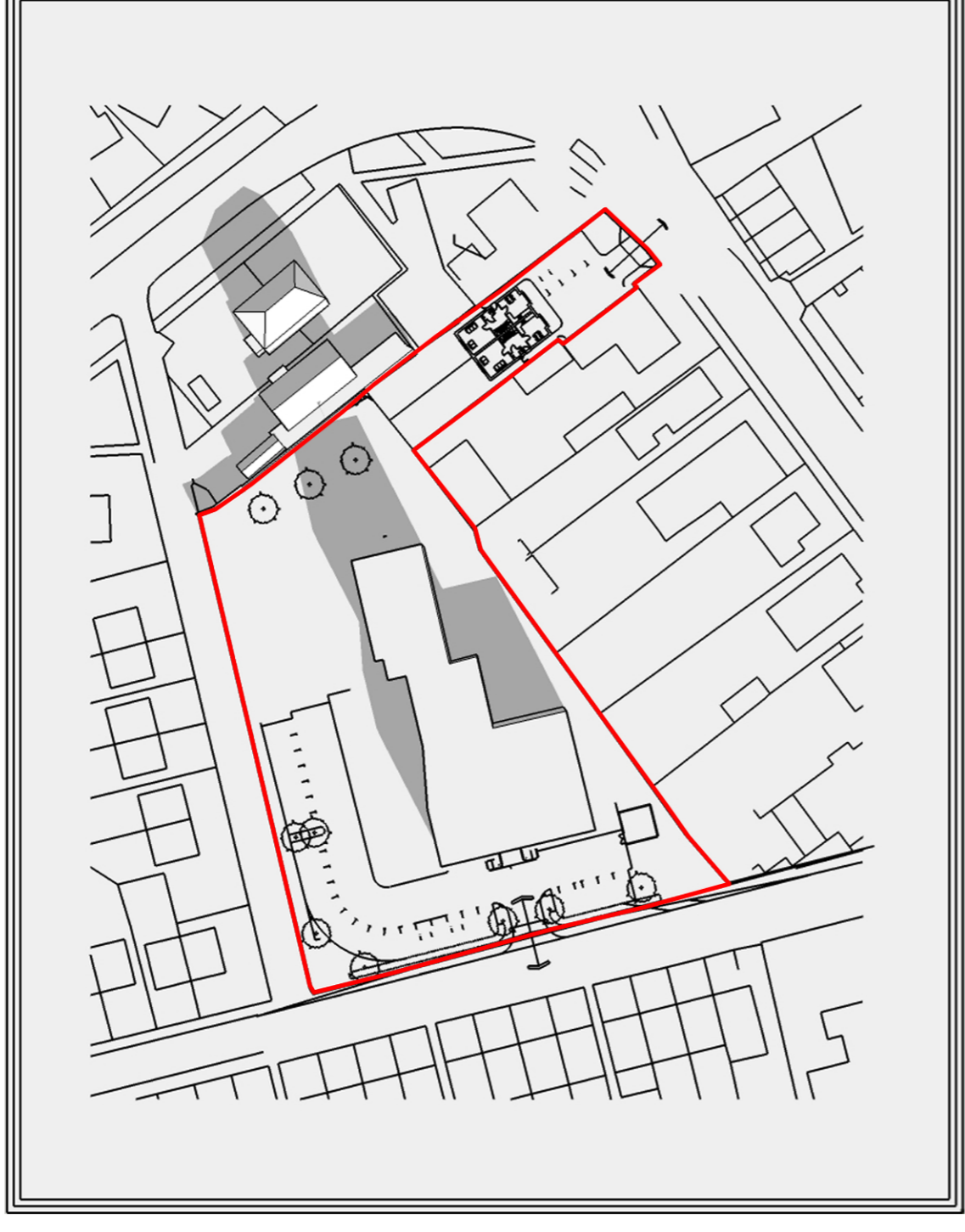

PROPOSED

MIDDAY - 23rd March



2.PM - 23rd March



4.PM - 23rd March



Existing shadow cast by Maali No.3 Jubilee Road.



Rev	Date	Description	By	PM
REVISIONS				
PLANNING				
Renaissance Retirement Ltd				
Date				

Project Name: The
 New Sheltered Apartments
 Duttons Road, Romsey

Scale: 1:100
 Date: 11/03/14
 Drawing No: 100
 Client: 200

Project No: ASP.13.035.115

Project Name: *
 Project No: ASP.13.035.115

Project Name: *
 Project No: ASP.13.035.115

Project Name: *
 Project No: ASP.13.035.115

Project Name: *
 Project No: ASP.13.035.115

Project Name: *
 Project No: ASP.13.035.115

Project Name: *
 Project No: ASP.13.035.115

Project Name: *
 Project No: ASP.13.035.115

Project Name: *
 Project No: ASP.13.035.115

Project Name: *
 Project No: ASP.13.035.115

Project Name: *
 Project No: ASP.13.035.115

Project Name: *
 Project No: ASP.13.035.115

Project Name: *
 Project No: ASP.13.035.115

Project Name: *
 Project No: ASP.13.035.115

Project Name: *
 Project No: ASP.13.035.115

Project Name: *
 Project No: ASP.13.035.115

Gabriel Sabin, Senior Designer, 11 Barghills,
 Chichester, West, PO19 1PE
 01242 472222
 www.aspirearchitects.co.uk
 info@aspirearchitects.co.uk
 © Aspire Architects LLP

